

September 2016

Mrs. Davenport Special Education Support



Homework Suggestions:

1. Keep it short & simple, 15-20 minutes a night
2. Read a fun book (let them choose the book!) to your child before bed time
3. Use vocabulary words in your everyday conversations
4. If homework becomes a battle, let me know & I can provide shorter homework stories to read each week

Reading with your child will increase fluency!!

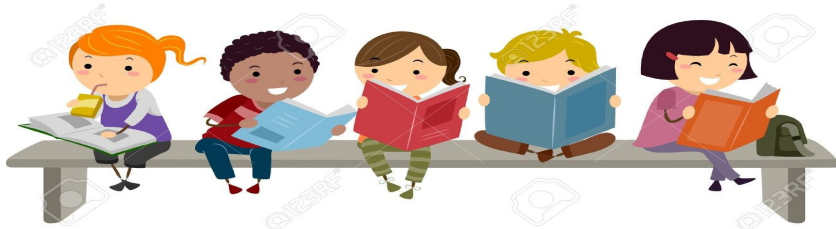

Grading Policy

Here are some important things to keep in mind:

1. Your child's grades *may* be based on accommodations provided & modifications to the regular curriculum, which will be indicated in red ink on each graded paper.
2. Your child *may* be working below their current grade-level in some subjects.
3. Some grades will be based upon participation & work habits, this will also be indicated on each graded paper.
4. The comments section of your child's report card will say "Grades are based upon accommodations & modifications."

*****Special education students will receive additional progress reports indicating how he/she is performing on each IEP goal. We send these papers home with your child's report card.**

If you have any questions, please contact me at (985) 863-3141 or Niomi.Davenport@stpsb.org.